

MICROFILMED

FILED
GREENVILLE CO. S.C.
FEB 22 9 38 AM '83

DONNIE S. TANKERSLEY
R.A. SCORSEY DR.

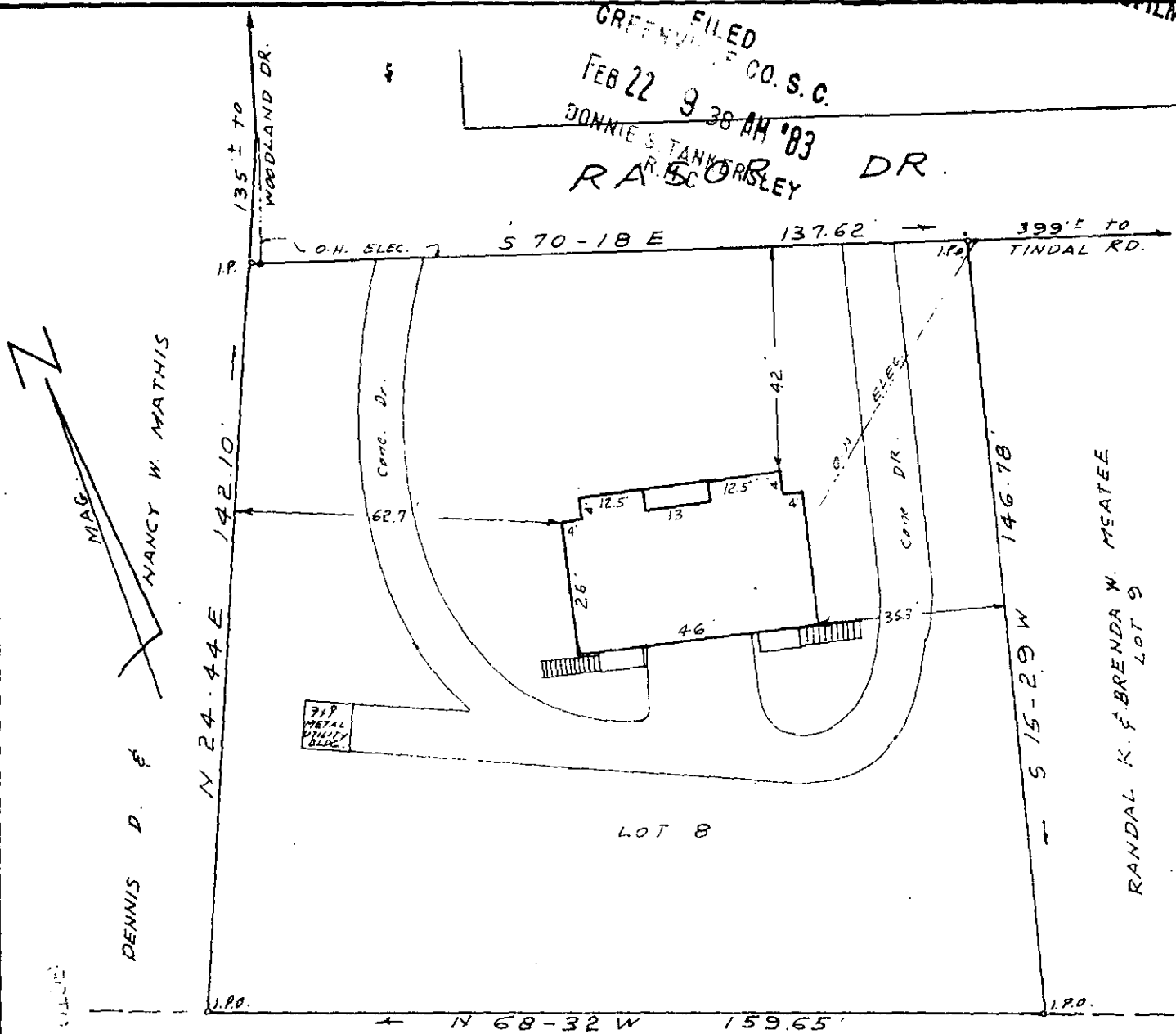

D. & M. ASSOCIATES

REF. LOT 8 ON UNRECORDED PLAT OF L.T. CHAPMAN
PROPERTY BY G.A. ELLIS DATED JULY 25, 1946.
PORTIONS OF LOTS 1 AND 24 ON PLAT OF
MOUNTAIN VIEW ACRES RECORDED PAGE 70.

SURVEY FOR
DAVID C. GOODE
NEAR GREENVILLE S.C.
SCALE 1" = 30' DEC. 7, 1982

20830

✓ 9-N-41 FEB 22 1983

I certify that this is an accurate plat of a survey made by me December 7, 1982, that the structures located on said premises do not encroach or project on adjacent streets or property, that no easements are available on the ground except as noted hereon, and that the lot is not in a designated 100 year flood plain.

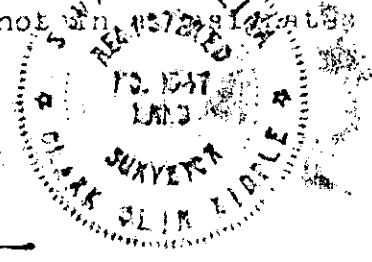

C.O. Riddle
RLS # 1397 Greenville, S.C.

3.000CI

14111
283